

**St. Paul's Catholic School
Extended Day Program
2017-2018**



The St. Paul's Catholic School Extended Day Program is a service available to all St. Paul's Catholic School students, KPrep through 8th grade. The students in the program are provided with a closely structured and supervised afternoon schedule of activities.

Time will be provided each day for homework, snack, and free play.

St. Paul's Catholic School Extended Day Program offers the following services:

1. Morning Extended Day Care Monday-Friday 7:00a-7:30a.

*All students must be dropped off at the front office to report to the P.O.D.

2. Afternoon Extended Day Care Monday-Friday 2:30p-6:00p.

3. Daily snacks will be provided at no additional charge.

- IF YOUR CHILD HAS FOOD ALLERGIES, PLEASE ALERT THE STAFF DURING REGISTRATION.
- If your child requires a special snack, please provide that for your child on a daily basis.

4. Study Hall is offered to students daily.

- Teachers may offer homework help sessions throughout the year at no additional charge.

Extended day is an extension of the school day and services are only available on school days. Extended care is not offered during school holidays or teacher planning days.

*Please refer to the school calendar for listed holidays and planning days.

Daily Procedures:

At the time of afternoon dismissal, all students will report to their assigned grade level Extended Day table in the cafeteria. Extended Day supervisors will check students in immediately following dismissal.

Daily Activities:

- ❖ **2:30p-2:45p**
 - Check-in: KPrep - 8th grade
- ❖ **2:45p-3:00p**
 - Snack: KPrep - 5th grade
- ❖ **3:00p-3:30p**
 - Organized Activities: KPrep - 1st grade
 - Study Hall: 2nd - 5th grade
 - Outside Free Time: 6th - 8th grade
- ❖ **3:30p-4:00p**
 - Movie: KPrep - 1st grade
 - Outside Free Time: 2nd-5th grade
 - Study Hall: 6th-8th grade
- ❖ **4:00p**
 - Snack: 6th-8th grade
- ❖ **4:00p-5:00p**
 - Outside Free Time: KPrep - 5th grade
- ❖ **4:00p-6:00p**
 - Organized Activities/Movie: KPrep - 5th grade

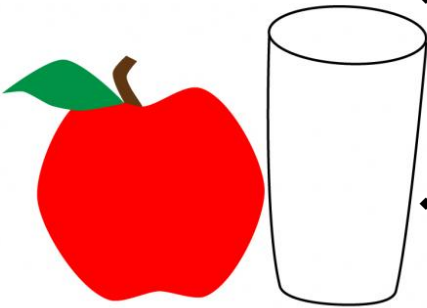
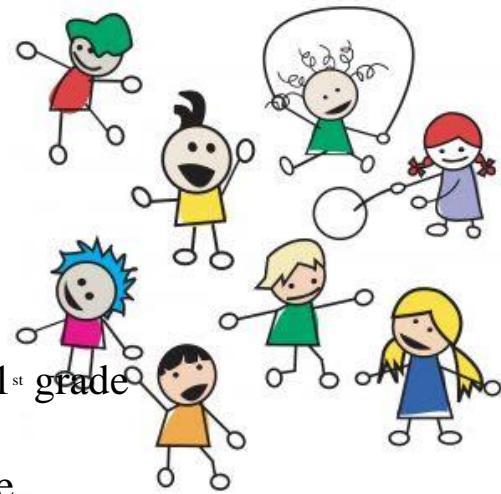

Additional fee-based activities are also provided throughout the school year. Please visit the school website at www.stpaulsbeach.com and see “After School Activities” under the Student Life tab.

Study Hall

- Students in grades 2nd – 8th will be allotted 30 minutes Monday-Friday to begin homework. In the event that your child is exempt from homework, he/she should have reading material for the remainder of homework time.
- Kindergarten and 1st grade students will not be doing homework in Extended Day. These students may require one-on-one family assistance.
- Students must respect their fellow classmates during study hall.
- Students must remember all their homework materials. Students may not return to their classrooms to retrieve forgotten assignments.
- Read aloud assignments and practice spelling tests should be done at home.
- It is encouraged that guardians check homework assignments at home to ensure he/she is accomplishing all homework tasks correctly.

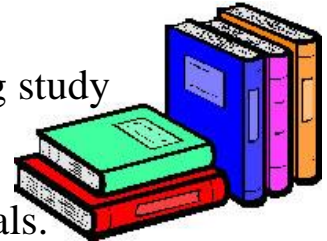
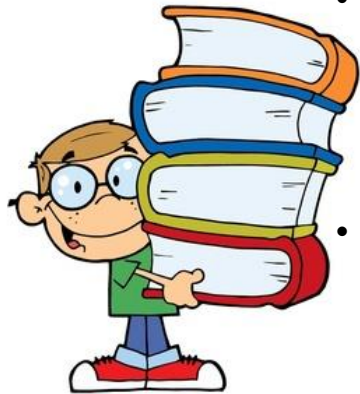

Pick-up Procedures

- Students are to be picked up at the middle school entrance.

